



JUNIOR PARENT MEETING

CLASS OF 2026



SENIOR EXPENSES

- Senior pictures from Cady Photography ---- \$15-200 depending on package
- Senior Parking Spot ----\$40
- Yearbook ---- \$50
- Homecoming dance ---- \$35 (*plus clothes, dinner, football game, etc.*)
- Graduation fees (cap/gown fee + grad fee) ---- \$70 + \$45
In addition, honor societies require payment for honor cords and sashes. This is REQUIRED to participate in the graduation ceremony.
- Magnet related year end expenses – banquet, medallion, t-shirt ---- \$50
- Graduation announcements ---- \$75
- Senior t-shirt ---- \$17
- Sweatshirt ---- \$28
- Senior Breakfast ---- \$25
- Prom ---- \$65/ticket (*plus clothes, dinner, etc.*)
- Grad Bash ---- \$195
- Sporting events ---- \$5 each

Plus, any obligations such as lost textbooks and laptops must be paid before graduation!



GRADUATION REQUIREMENTS

Area	FL Graduation Requirement	Competitive College Admission Standard
English	4 credits	4 years
Math	4 credits (min. Algebra 1, Geometry)	4 years (up to Pre-Calc or Calc preferred)
Science	3 credits (Biology required)	3–4 years (with lab sciences like Chem/Phys)
Social Studies	3 credits	3–4 years
Foreign Language	Not required	2 years required (same language)
GPA	2.0 unweighted	3.7+ weighted typically
Course Rigor	Standard courses suffice	Honors/AP/IB/Dual Enrollment expected
Testing	State assessments (ELA + Algebra 1 EOC)	SAT/ACT (competitive scores)
Extracurriculars	Not required	Strong extracurriculars recommended

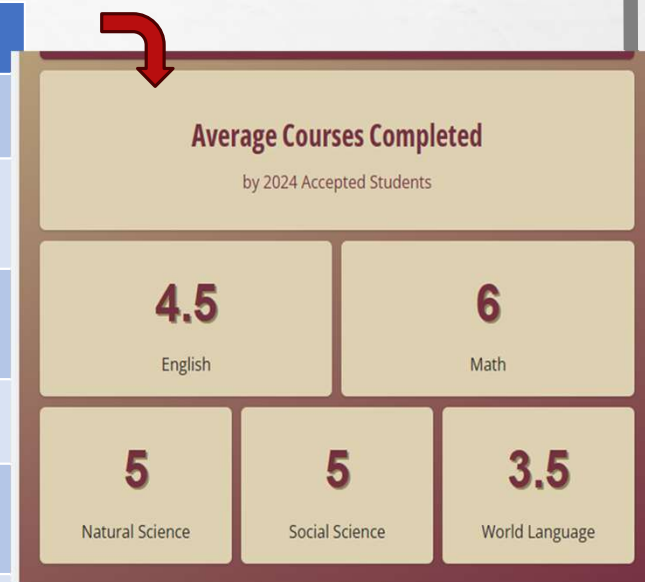

Student Overview

Student Name

Pinellas Park High School

School Name

Student ID

Local Student ID

FLEID

2022

Cohort Year

11

Grade

GILBERT, KATHRYN

Counselor

Active

Status

Attendance	
Total Absences	10
Absence Rate	7.00%

Course Misc		
Period	Title	Course Term

Last Updated:

4/14/2025 6:55:26 AM

Confidential Student Information - Do Not Share Without Parental Consent

Pinellas Park High School

Credits Earned Towards Graduation	
	Earned
US Government	0.00
Economics	0.00
English	2.50
Math	3.50
Algebra	1.00
Geometry	1.00
Biology	1.00
Science EQ	1.50
US History	0.50
World History	2.00
Arts	4.50
Pers Financial Lit (2023 Cohort)	0.00
Total Credits	17.50

Semester 1				
School ID	Period	Title	Course Grade	Rotation days
97	01	HOLOCAUST HIST HON	A	AB
97	02	AP ENG COMPO	A	AC
97	03	AP U.S. HIST	F	ABC
97	04	AP PHYSICS 1	B	AC
97	05	AP PRECALCULUS	A	AB
97	06	CREATIVE WRIT 1	C	AC
97	07	2-D STUDIO ART 1	A	AB

Additional Credits Earned	
	Earned
PE	0.00
Life Management Skills	0.00
Vocational	1.00
Elective	2.00
Additional Credits Accumulated	3.00
Total Credits Earned / 18 Credits	20.50
Additional Credits: Hope Course + Electives (up to 8 Credits) Required for 24 Credit Option	
	Earned
Hope	0.00
[College Req] Foreign Language	0.00
Foreign Language Credit Earned	No
Total Credits Earned / 24 Credits	20.50

Semester 2				
School ID	Period	Title	Course Grade	Rotation days
97	01	DRIVER ED CLASS/LAB	F	AB
97	02	AP ENG COMPO	A	AC
97	03	AP U.S. HIST	F	ABC
97	04	AP PHYSICS 1	C	AC
97	05	AP PRECALCULUS	A	AB
97	06	CREATIVE WRIT 2	F	AC
97	07	2-D STUDIO ART 1	B	AB

On Track Data	
ELA Met	Yes
Algebra Met	Yes
Unwtd GPA	3.82
Total Credits Earned	20.50
On Track	Yes

Waivers	
ESE ELA Waiver	No
ESE Algebra Waiver	No
EL ELA Waiver	No
EL ELA Waiver Eligible	No
Hope / PE Waiver	No
Art Waiver	No

Behavior	
Total Referrals	0.00
ISS	0.00
OSS	0.00

Other	
Met Accelerated	Yes
Leave Code	
Leave Date	
Special Code	
Small Learning	
Instructional Set	Regular Ed [RE]
Primary Exceptionality	
Grad Option	24 Credit Standard HS Option [1]

GRADUATION REQUIREMENTS STATEWIDE ASSESSMENTS

Students MUST Pass:

Grade 10 ELA

Or earn one of the following concordant scores:

480 SAT Evidence-Based Reading and Writing

18 ACT English and Reading Subtests Average

36 CLT Reading

Algebra 1 EOC

Or earn one of the following concordant scores:

430 PSAT math

420 SAT math

16 ACT math

11 CLT Math

Students MUST Participate In:

Algebra 1 EOC

30% of the final course grade

Geometry EOC

30% of the final course grade

Biology 1

30% of the final course grade

US History

30% of the final course grade

GRADUATION REQUIREMENTS

Grade Point Average	2.0 Unweighted Cumulative			
<div>Weighted?</div> <div></div>		Unweighted Regular	Weighted Honors	Weighted College Level
	A	4	4.5	5
	B	3	3.5	4
	C	2	2.5	3
	D	1	1	1
	F	0	0	0

ACCELERATION

TO ALIGN WITH THE DISTRICT'S STRATEGIC GOALS AND EQUIP GRADUATES FOR SUCCESS IN BOTH THE WORKFORCE AND COLLEGE, PPHS EXPECTS STUDENTS TO COMPLETE ONE OF THE ACCELERATION OPTIONS BELOW:

1. Earn an industry certification
2. Passing grade of C or higher in DE course
3. Passing grade of C or higher in an AP course with a 3 or more on AP exam
4. Passing grade of C or higher in an AICE course and a passing score on AICE Exam

GRADUATION REQUIREMENTS

CREDIT RECOVERY AND GRADE FORGIVENESS



If you received a “D” or an “F” in a core class, you will need to attend summer school for credit recovery.

Please see your counselor for more information.

SUMMER BRIDGE

DATES: JUNE 16 - 26 AND JUNE 30 - JULY 10

DAYS: MONDAY - THURSDAY

HOURS: 8 A.M. TO 12 P.M.

ELIGIBLE STUDENTS: CURRENT GRADES 9TH - 12TH

TRANSPORTATION: NOT AVAILABLE FOR SUMMER BRIDGE

MEALS: ALL HIGH SCHOOL STUDENTS RECEIVE A COLD GRAB-N-GO LUNCH

ALGEBRA 1 COURSE RECOVERY

JUNE 16 - JUNE 26

CURRENT 9TH- AND 10TH-GRADERS TAKE THE ALGEBRA 1 COURSE TO RECOVER ALGEBRA COURSE CREDIT AND PREPARE TO PASS THE ALGEBRA 1 EOC.

ALGEBRA 1 EOC PREP AND ACT READING & MATH PREP

JUNE 30 - JULY 10

CURRENT 11TH-AND 12TH-GRADERS TAKE COURSES IN ACT READING PREP OR ACT MATH PREP TO PREPARE FOR STANDARDIZED TESTING REQUIRED FOR GRADUATION.

POST-SECONDARY PLANNING

MILITARY



- If you plan to enter a branch of the military, please speak to a recruiter.
- The ASVAB will be offered at PPHS in November.

FINANCIAL AID & SCHOLARSHIPS

FEDERAL



- Largest source of financial aid
- Aid awarded primarily on the financial need
- Must apply each year using the FAFSA as soon as possible after January 1st.
- Funds are limited and awarded on a first-come, first-served basis.
- Everyone should apply.

We will host a financial aid night and FAFSA completion event during first semester of next school year.

FINANCIAL AID & SCHOLARSHIPS

STATE

Bright Futures Scholarship

Florida Academic Scholars **FAS**

Awards 100% of Tuition and \$300 books/semester

Florida Medallion Scholars **FMS**

Awards 75% of Tuition

Florida Gold Seal Vocational **FGS**

Awards \$39-\$48 per credit hour



BRIGHT FUTURES REQUIREMENTS



HIGH SCHOOL WEIGHTED BRIGHT FUTURES GPA

FAS	FMS
3.50	3.00



COLLEGE ENTRANCE EXAMS BY HIGH SCHOOL GRADUATION YEAR (ACT® /CLT®/SAT®)

FAS	FMS
2024-25 GRADUATES: 29/96/1340	2024-25 GRADUATES: 25/84/1210
2025-26 GRADUATES: 29/95/1330	2025-26 GRADUATES: 24/82/1190



VOLUNTEER AND PAID WORK HOURS

	Volunteer	Paid Work	Combination of Volunteer & Work
FAS	100	100	100
.....			
FMS	75	100	100

POST-SECONDARY PLANNING

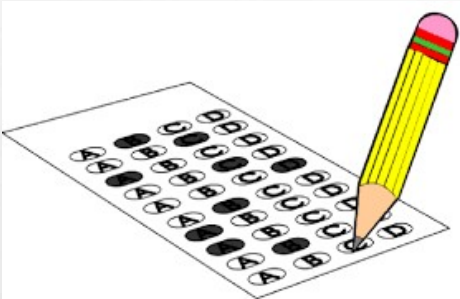

TESTING

ACT

SAT

**SAT and ACT fee waivers are available for students on Free or Reduced Lunch.
Please see your counselor to obtain a waiver.**

POST-SECONDARY PLANNING



TEST PREP

SAT: <https://www.khanacademy.org/>

ACT: <https://academy.act.org/>

ELEVATING EXCELLENCE

ELEVATING EXCELLENCE IS AN INITIATIVE TO PROVIDE PINELLAS COUNTY STUDENTS AND THEIR PARENTS A PERSONALIZED PATH TO COLLEGE SUCCESS. BELOW ARE SOME OF THE UPCOMING EVENTS:

- ESSAY WRITING WORKSHOP – JUNE 23-26
- SAT PREP WORKSHOP – JULY 14-17
- ROAD TO COLLEGE: SENIOR SEMINAR – JULY 21-24
- OTHER RESOURCES
 - PARENT MASTER CLASS – JUNE 25TH AND JULY 17TH
 - UNIVERSITY CAMPUS TOURS – UCF, FSU, FAMU, UF, USF, UT – VARIOUS DATES – **MUST REGISTER**
- MORE INFO AT [PCSB.ORG/EE](https://pcsb.org/ee)

REMIND CODES – CLASS OF 2026

HERE ARE THE REMIND CODES FOR CLASS OF 2026

CLASS OF 2026 – TEXT YOUR CODE TO 81010

SIGN UP FOR THE CORRECT GROUP BY LAST NAME LAST NAME:

LAST NAME A-G: @26SENA-G

LAST NAME H-P: @26SENH-P

LAST NAME Q-Z: @26SENQ-Z

IF YOUR LAST NAME GROUP IS FULL SIGN UP FOR OVERFLOW: @26SENOVER

XELLO!

[HTTPS://STUDENT.XELLO.WORLD/DASHBOARD/](https://student.xello.world/dashboard/)

CAN BE ACCESSED THROUGH CLEVER

- ❖ **College Exploration**
- ❖ **Career Exploration**
- ❖ **Apprenticeships**
- ❖ **Interest Inventories**
- ❖ **Personality Assessments**
- ❖ **College Application Portal**

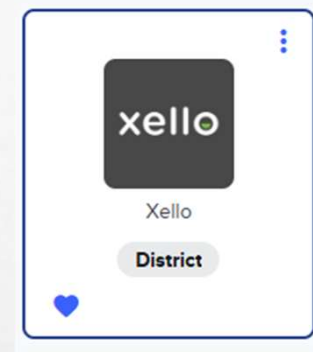

JUNIOR NIGHT CHECK IN



QUESTIONS?

Contact your School Counselor

Ms. Gilbert.....Traditional A-G

gilbertkat@pcsb.org

Ms. Nywening.....Traditional H-Q

nyweningm@pcsb.org

Ms. Wassermann.....First Responders & Traditional R-T

wassermannj@pcsb.org

Mr. Bishoff.....Criminal Justice & Traditional U-Z

bishoffc@pcsb.org

Ms. Popovich.....School Counselor Intern

popovichan@pcsb.org

Mr. Peppers.....Assistant Principal of Curriculum

peppersp@pcsb.org